

# Patient report

Bio-Rad                      DATE: 11/18/2019  
D-10                         TIME: 10:01 AM  
S/N: #DJ4I016123        Software version: 4.30-2  
Sample ID:                 10527284  
Injection date             11/18/2019 09:54 AM  
Injection #: 21             Method: HbA1c  
Rack #: ---                 Rack position: 7

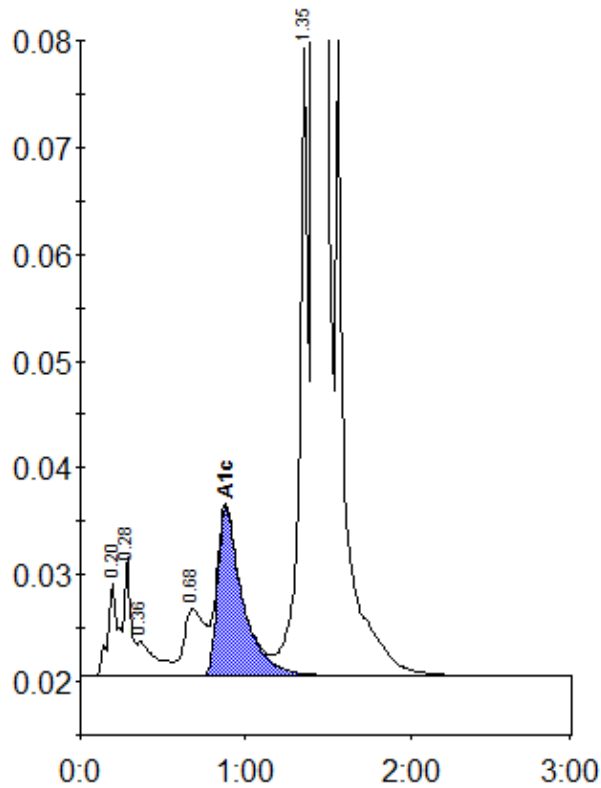

Peak table - ID: 10527284

Peak	R.time	Height	Area	Area %
A1a	0.20	9032	39387	1.1
A1b	0.28	11233	29896	0.8
Unknown	0.36	3245	26267	0.7
LA1c/CHb-1	0.68	6223	55753	1.6
A1c	0.88	15759	166695	6.5
P3	1.35	60073	209253	5.9
A0	1.42	931592	3036338	85.2
Total Area:		3563589		

Concentration:	%
A1c	6.5